

# eReader Manual

**Ehuoyan Technology Co.,Ltd.**

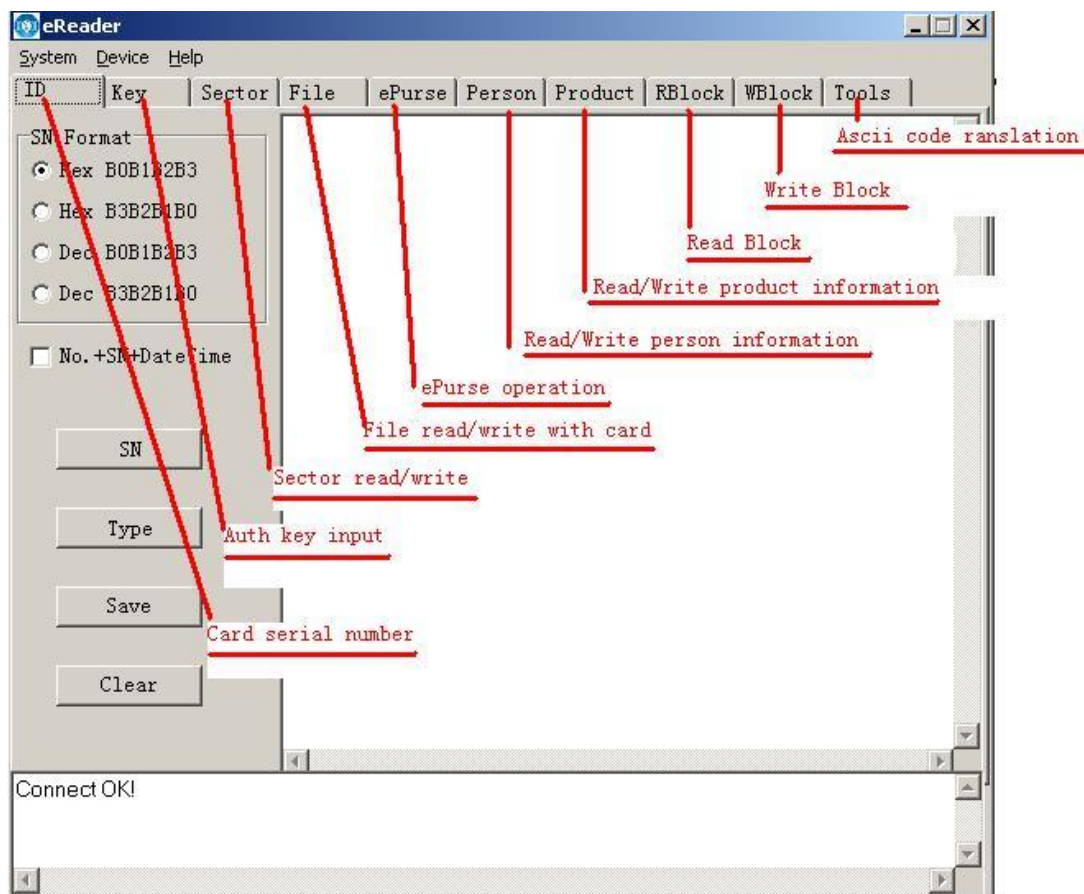

We make red notes on the pictures for telling how to use the program eReader.exe.

## 1. Connection

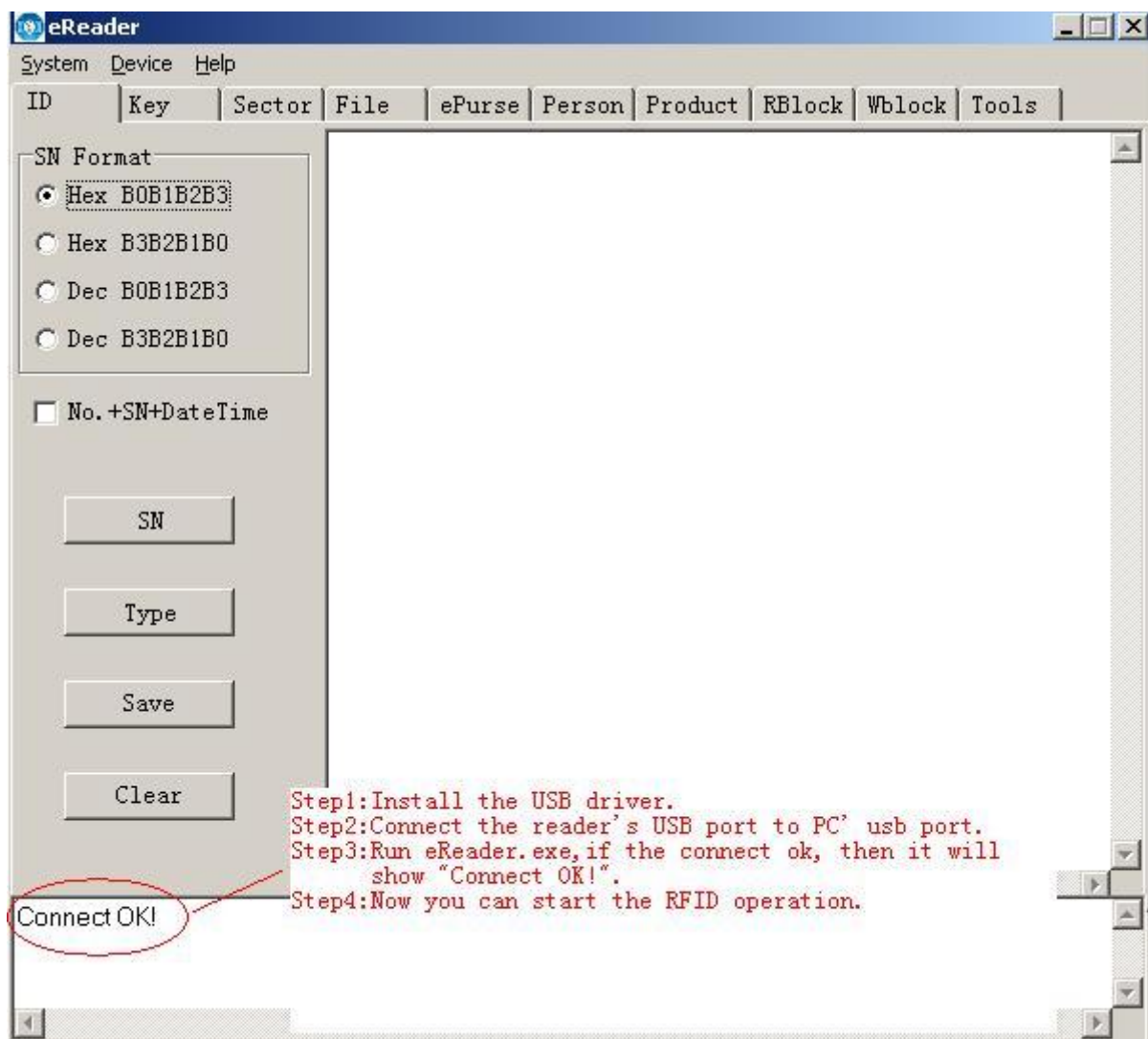

## 2. Main functions

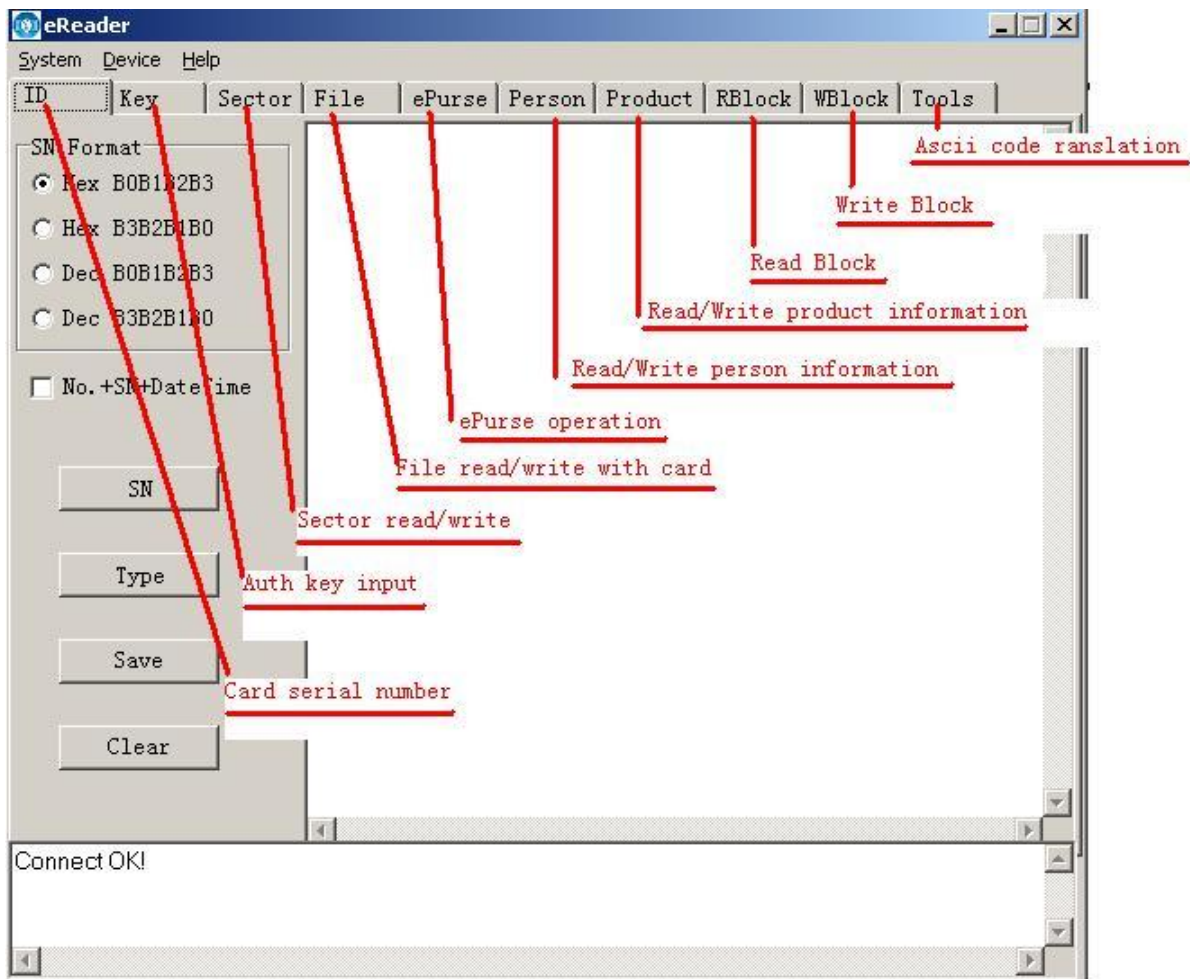

### 3. ID

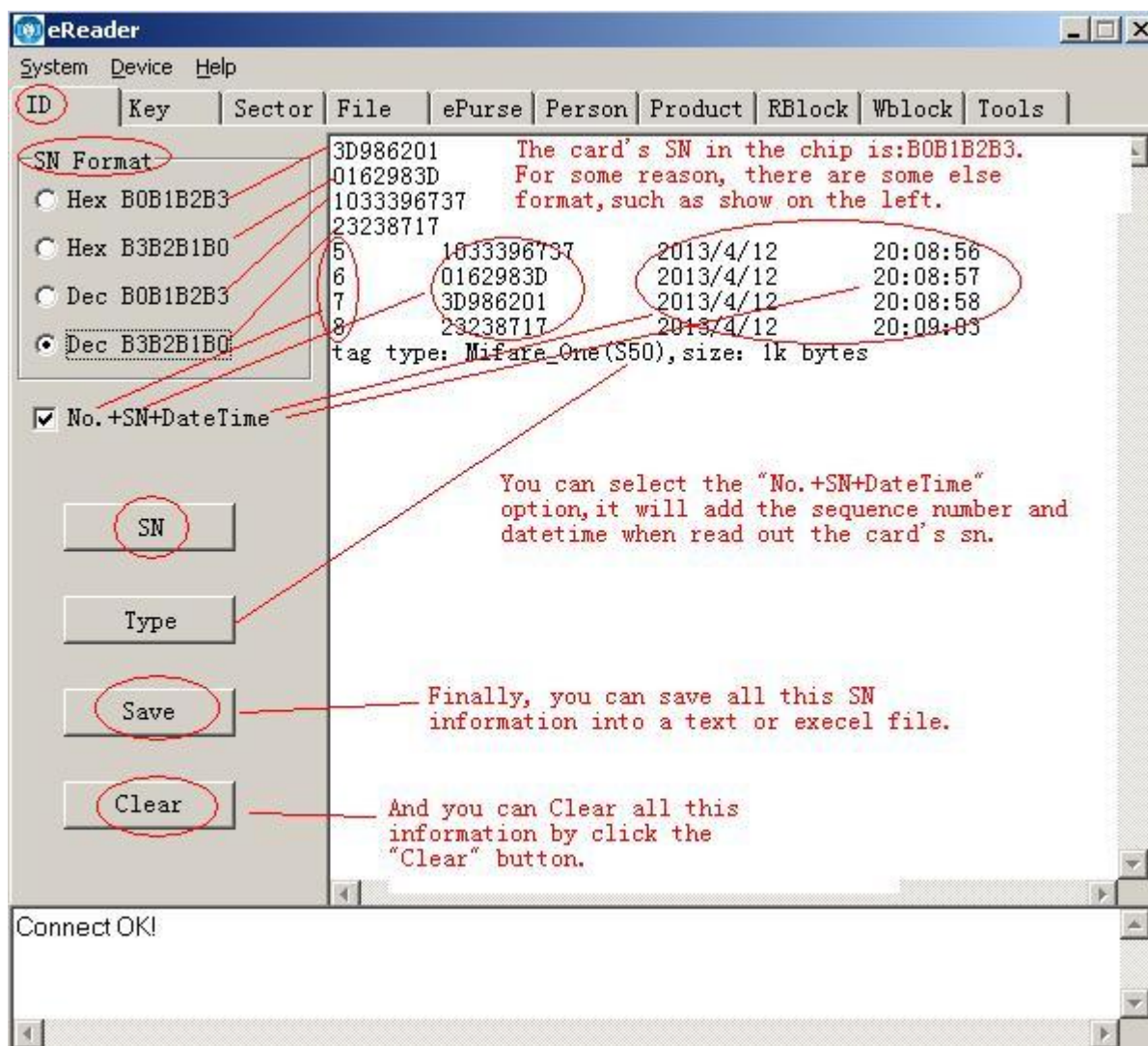

Note: On the version 4.2.1 the software eReader.exe add a new function which can read out the "Name" and the record information will be written into a file "SnNameRecord.xls".

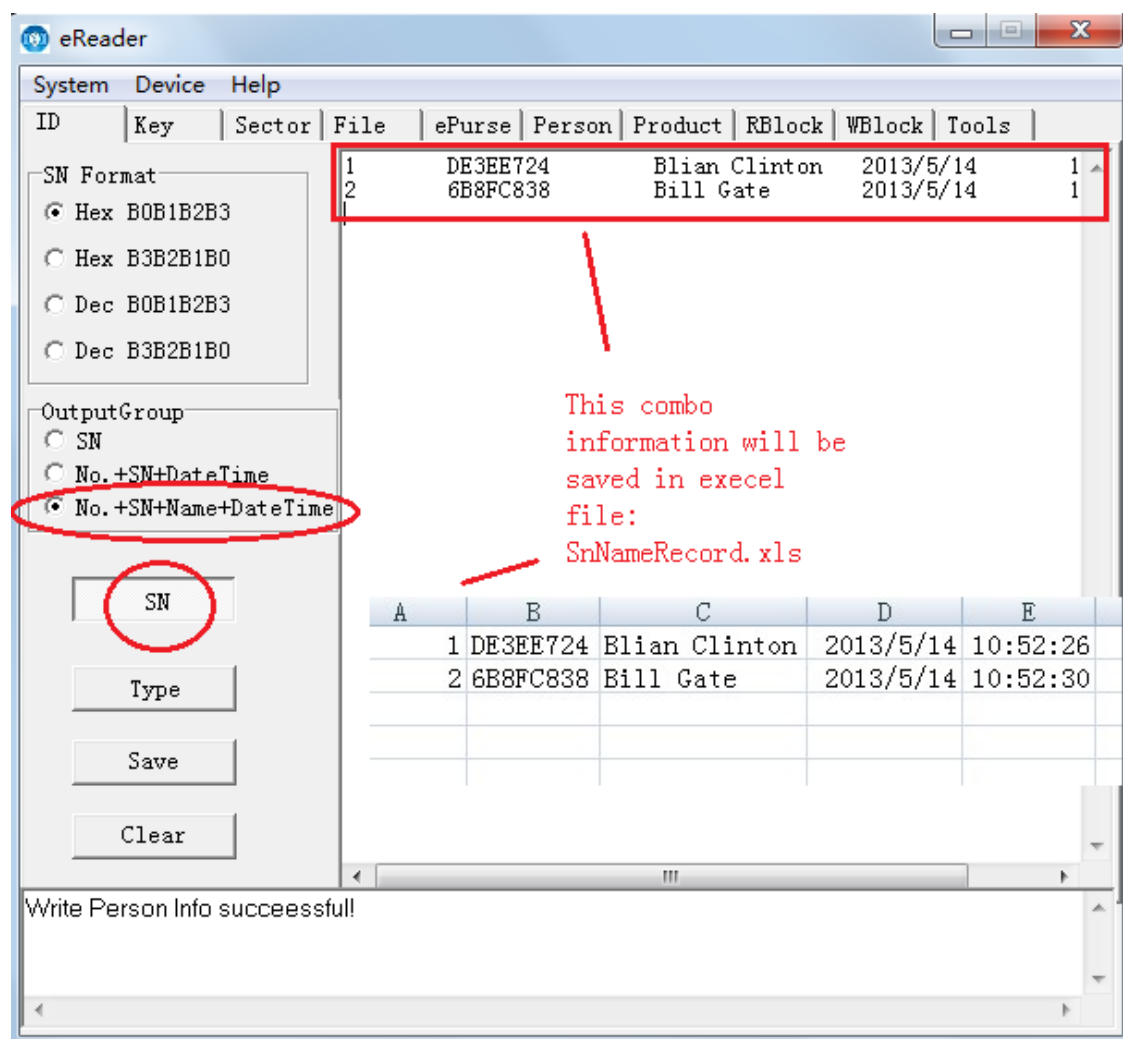

Next picture show how to write "Name" into card.

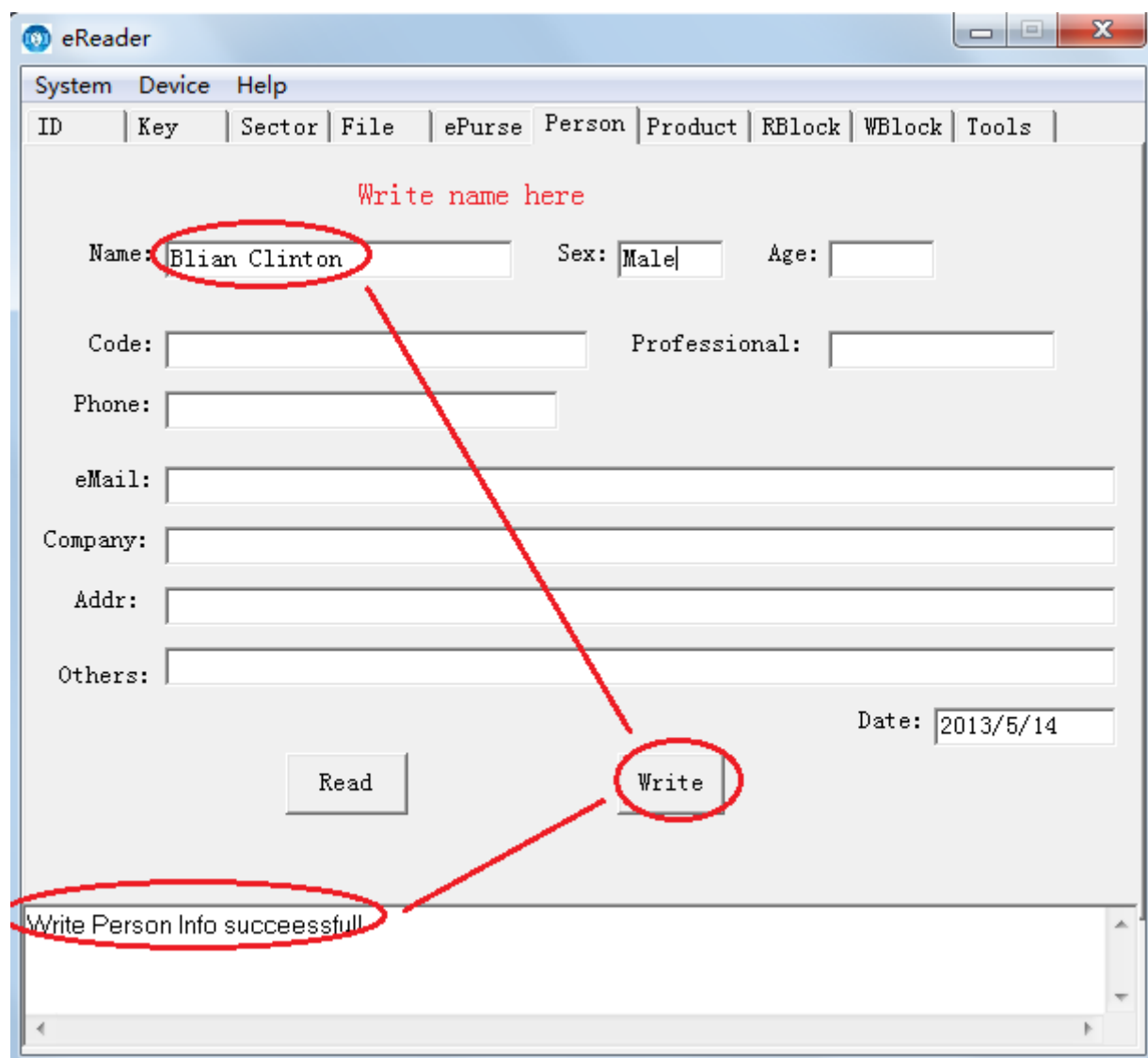

System Device Help

ID | Key | Sector | File | ePurse | Person | Product | RBlock | WBlock | Tools

Write name here

Name:  Sex:  Age:

Code:  Professional:

Phone:

eMail:

Company:

Addr:

Others:

Date:

Write Person Info successfull

#### 4. Key

Input auth key before the operation of Sector, File, epurse, Person, Product, RBlock, WBlock. The default key is 12 F –“FFFFFFFFFFFF”. The auth key is composed of 0-9 and A-F.

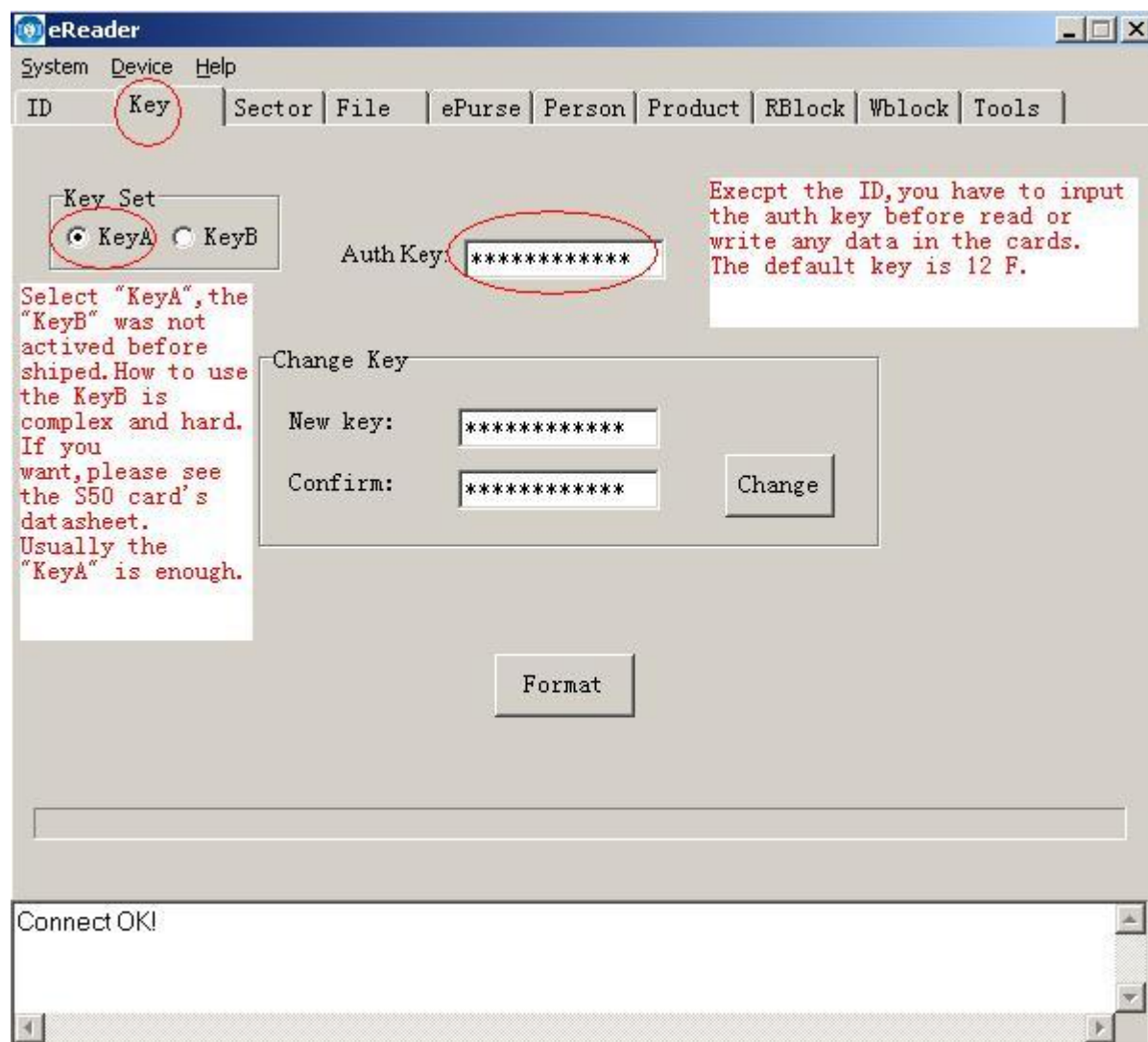

**eReader**

System Device Help

ID **Key** Sector File ePurse Person Product RBlock Wblock Tools

Key Set  
☒ KeyA ☐ KeyB

Auth Key: \*\*\*\*\*

Select "KeyA", the "KeyB" was not activated before shipped. How to use the KeyB is complex and hard. If you want, please see the S50 card's datasheet. Usually the "KeyA" is enough.

Except the ID, you have to input the auth key before read or write any data in the cards. The default key is 12 F.

Change Key

New key: \*\*\*\*\*

Confirm: \*\*\*\*\*

Change

Format

Connect OK!

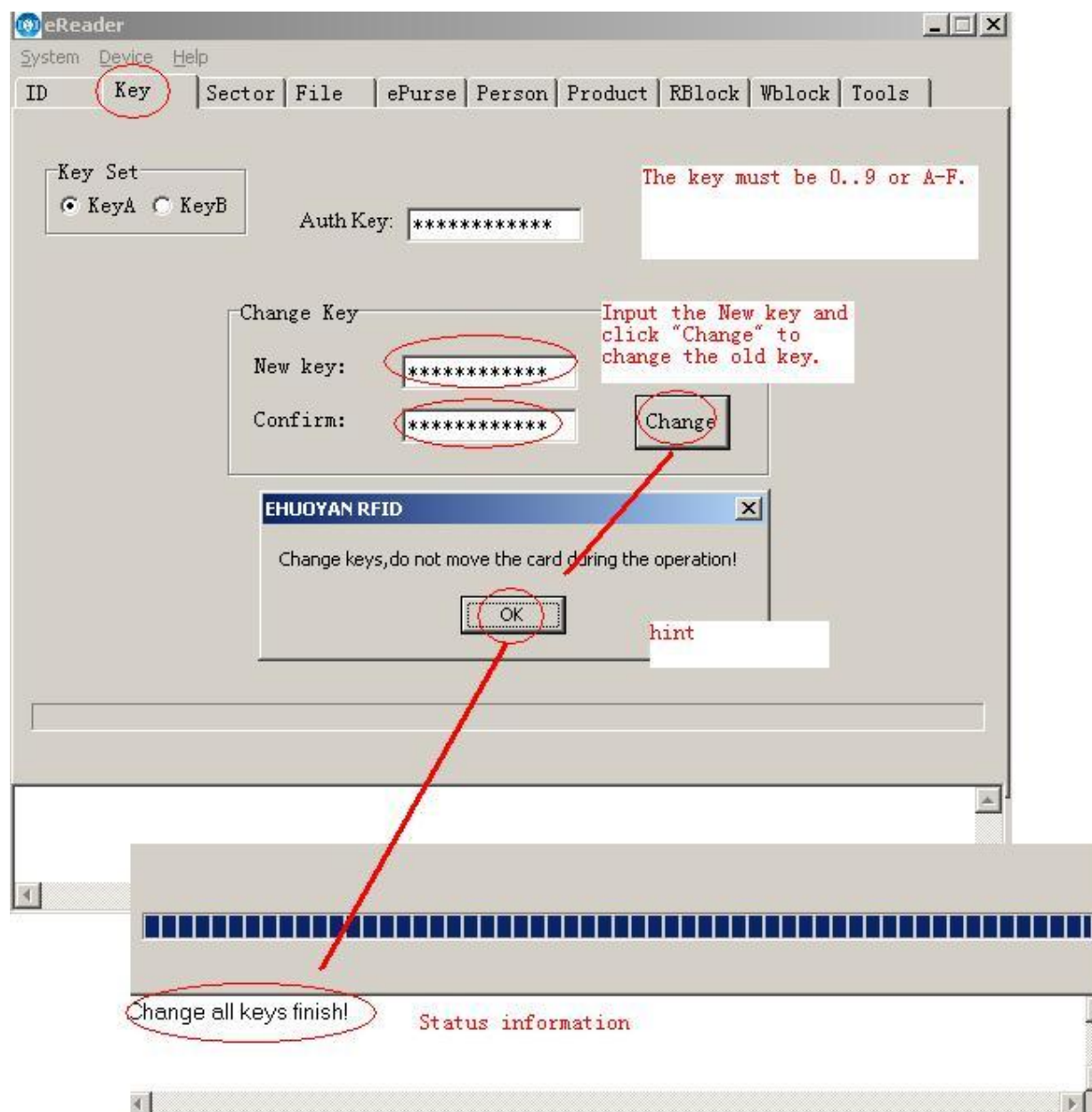

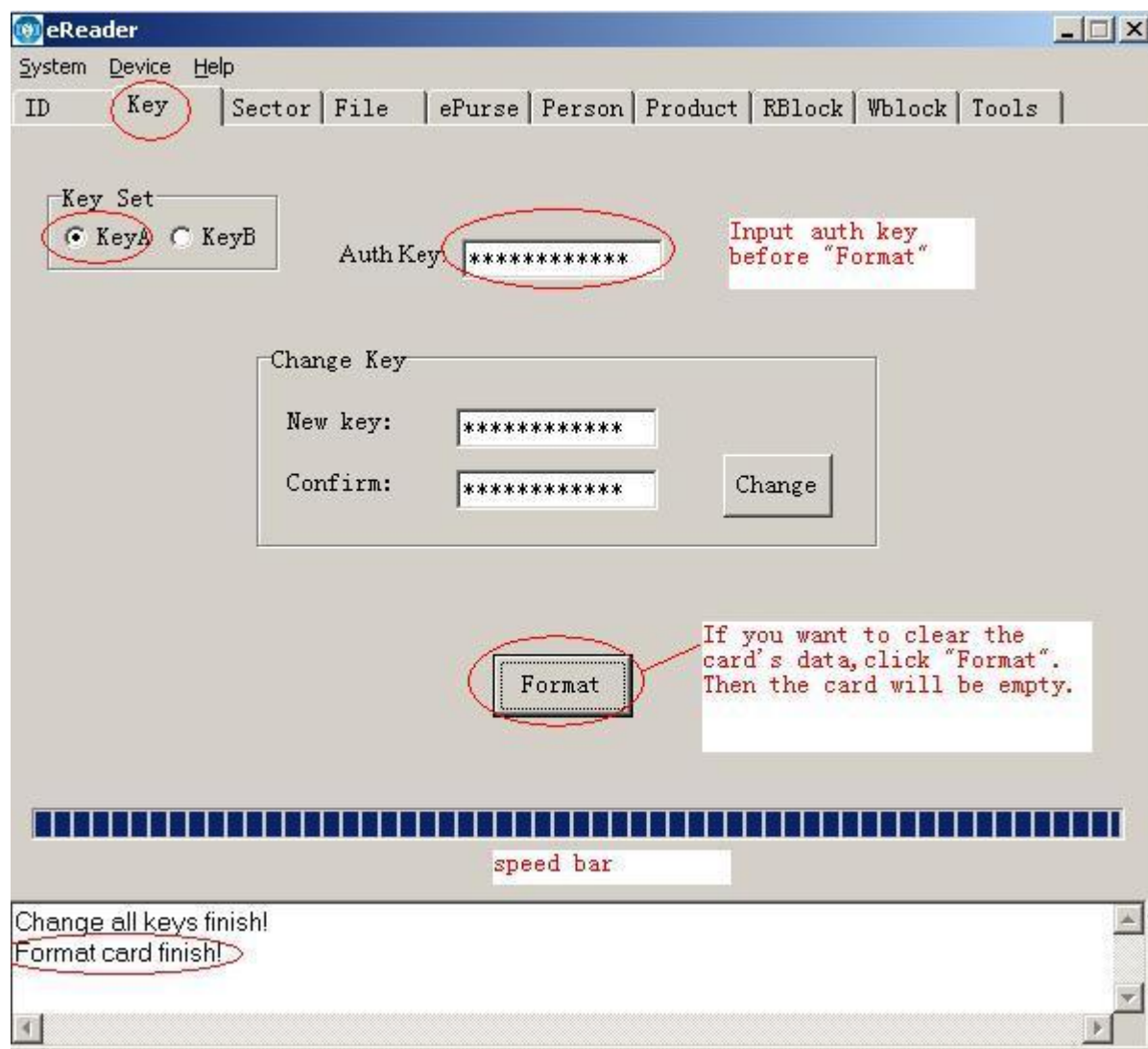

## 5. Sector

S50 has 16 sectors from 0 to 15, each sector can store 48 bytes data.

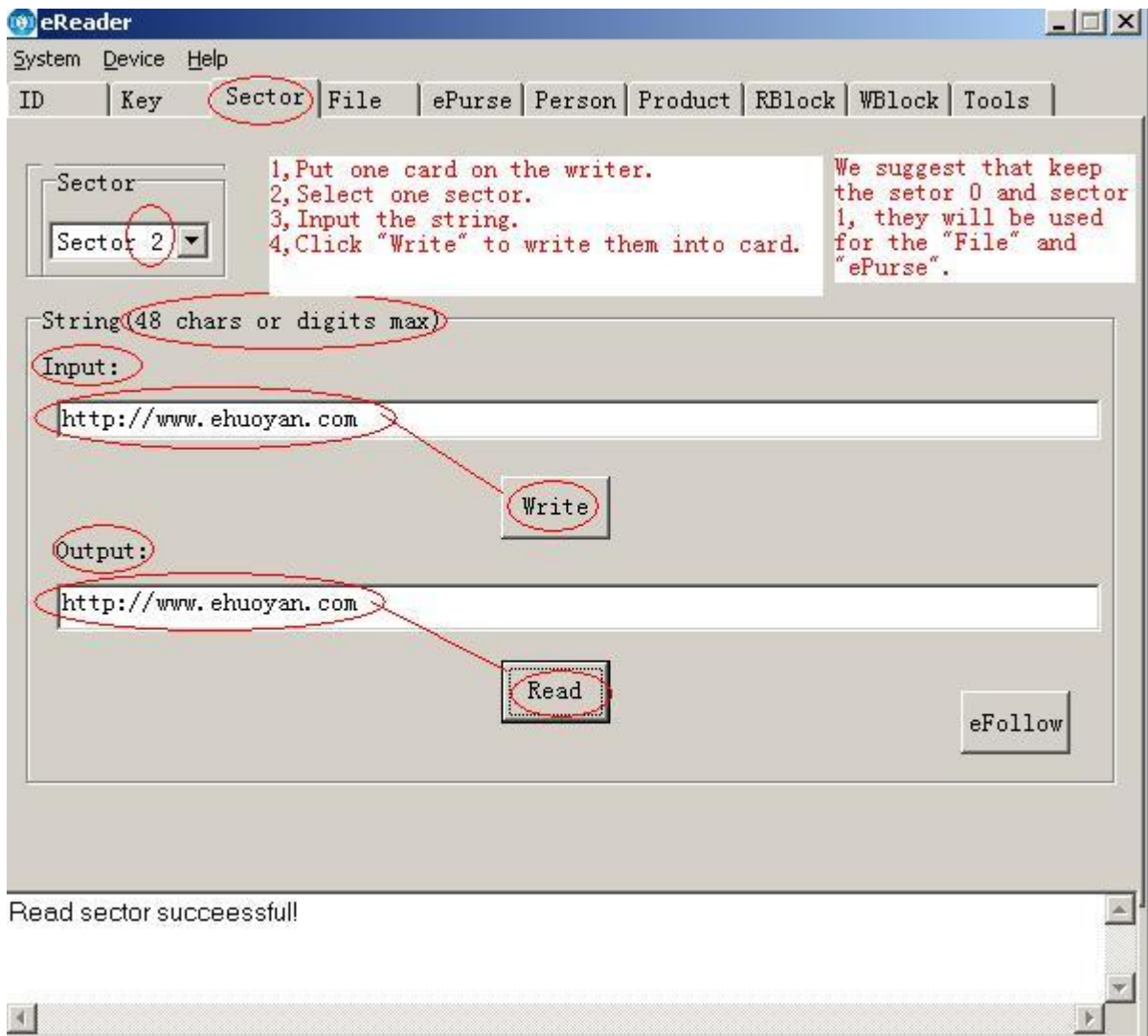

## 6. eFollow

eFollow is a function which can read the sector's data then follow the cursor and print on it, it acts as key strike. Use the "eFollow", you can login to web link or facebook or somewhere else.

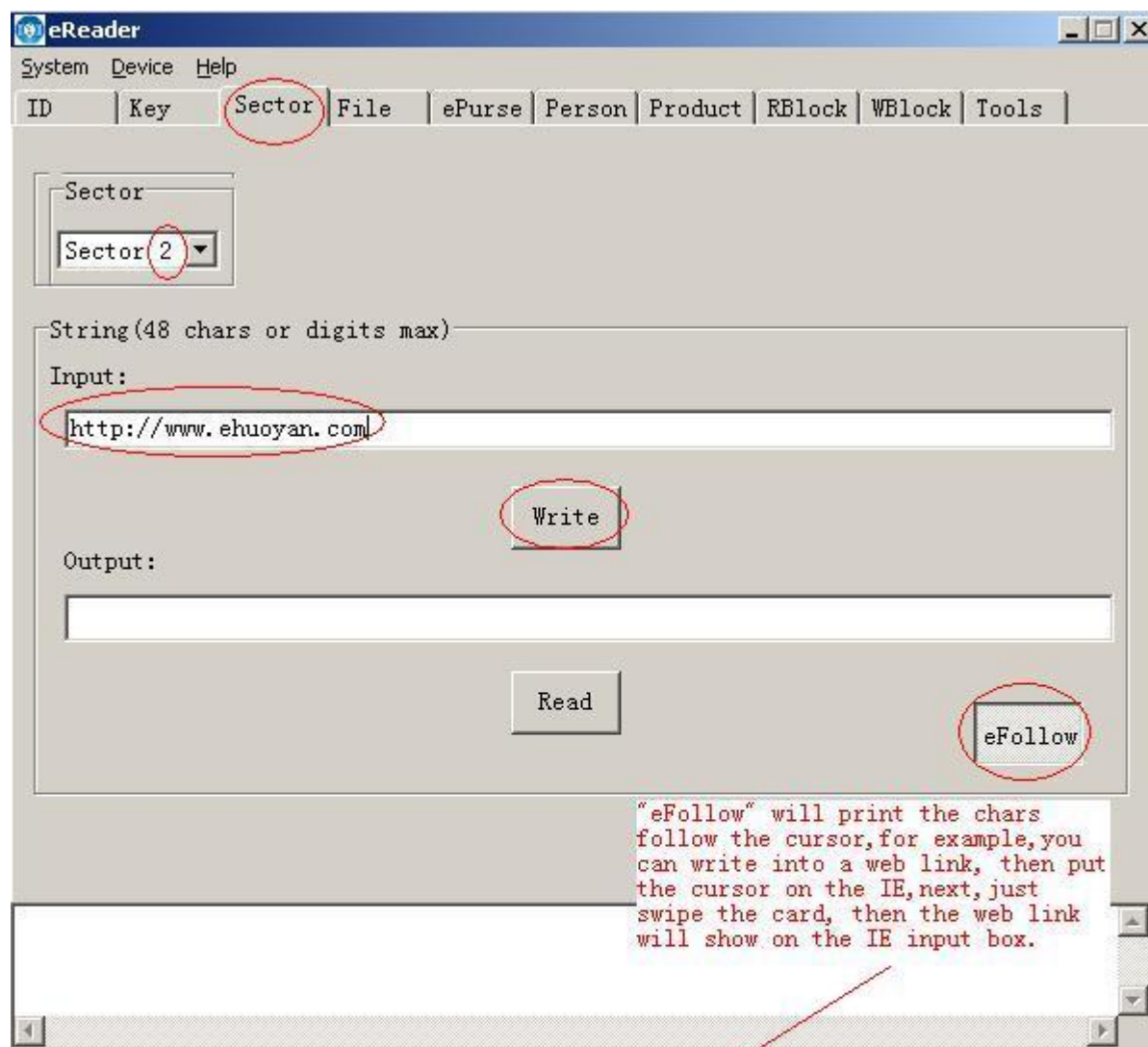

## 7. File

This function can help you to save files into the IC card, use this function the users need no database to store the data.

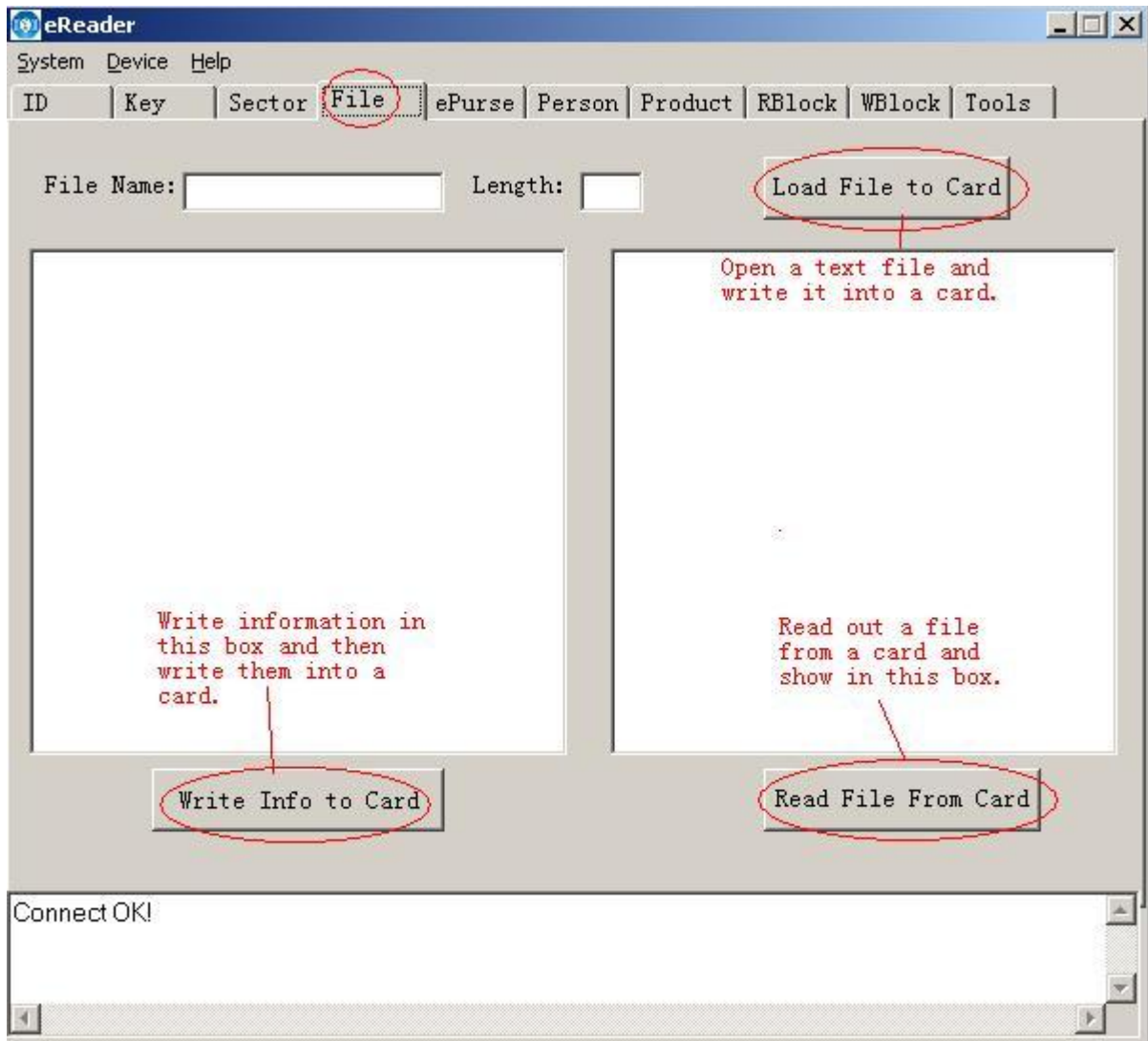

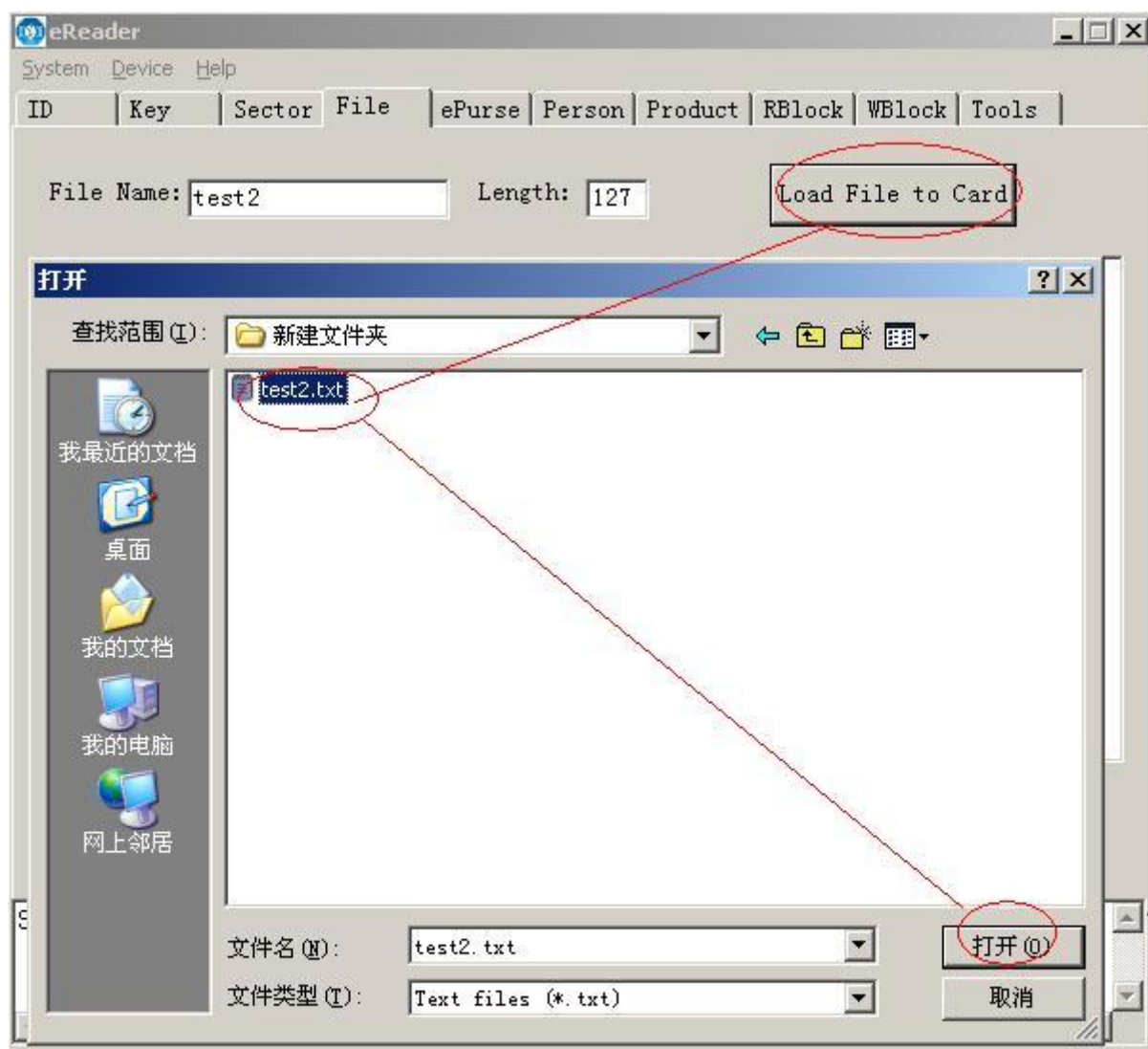

Click "Open" then the file test2.txt will load into the card.

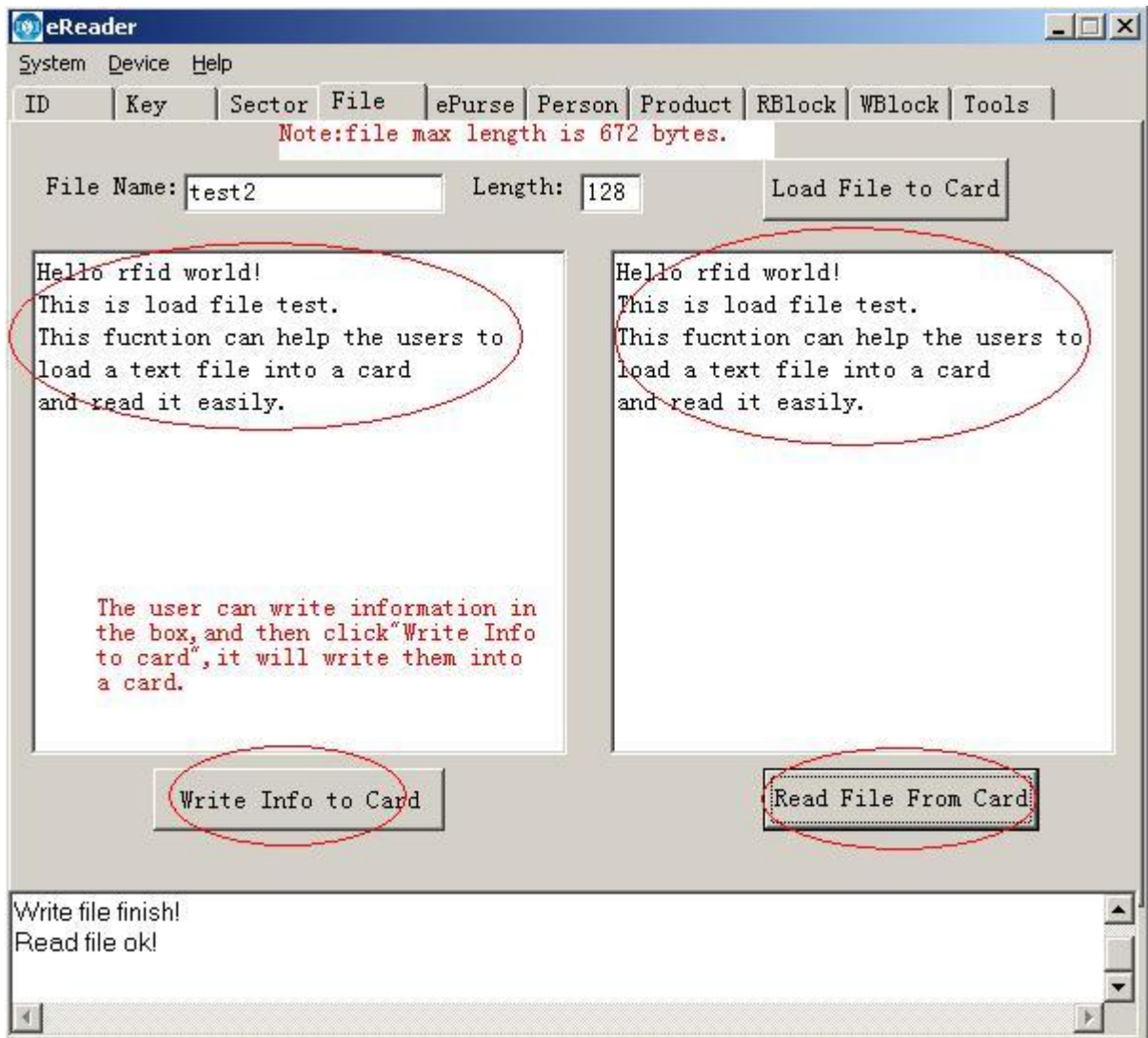

New function:eLink

By using the “eLink”, the reader will help you open a web link by swipe a card. This function can open a long link.

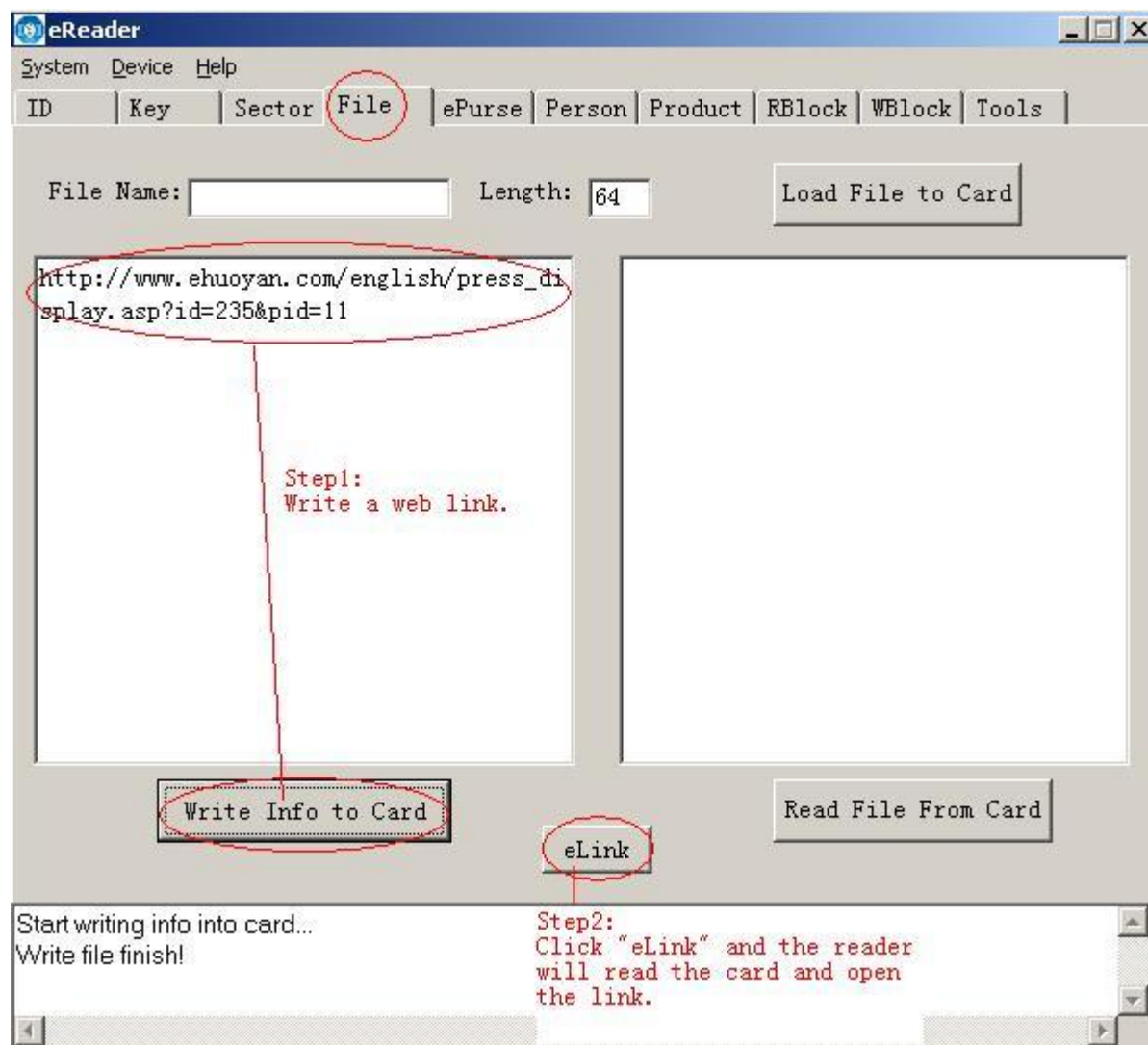

## 8. ePurse

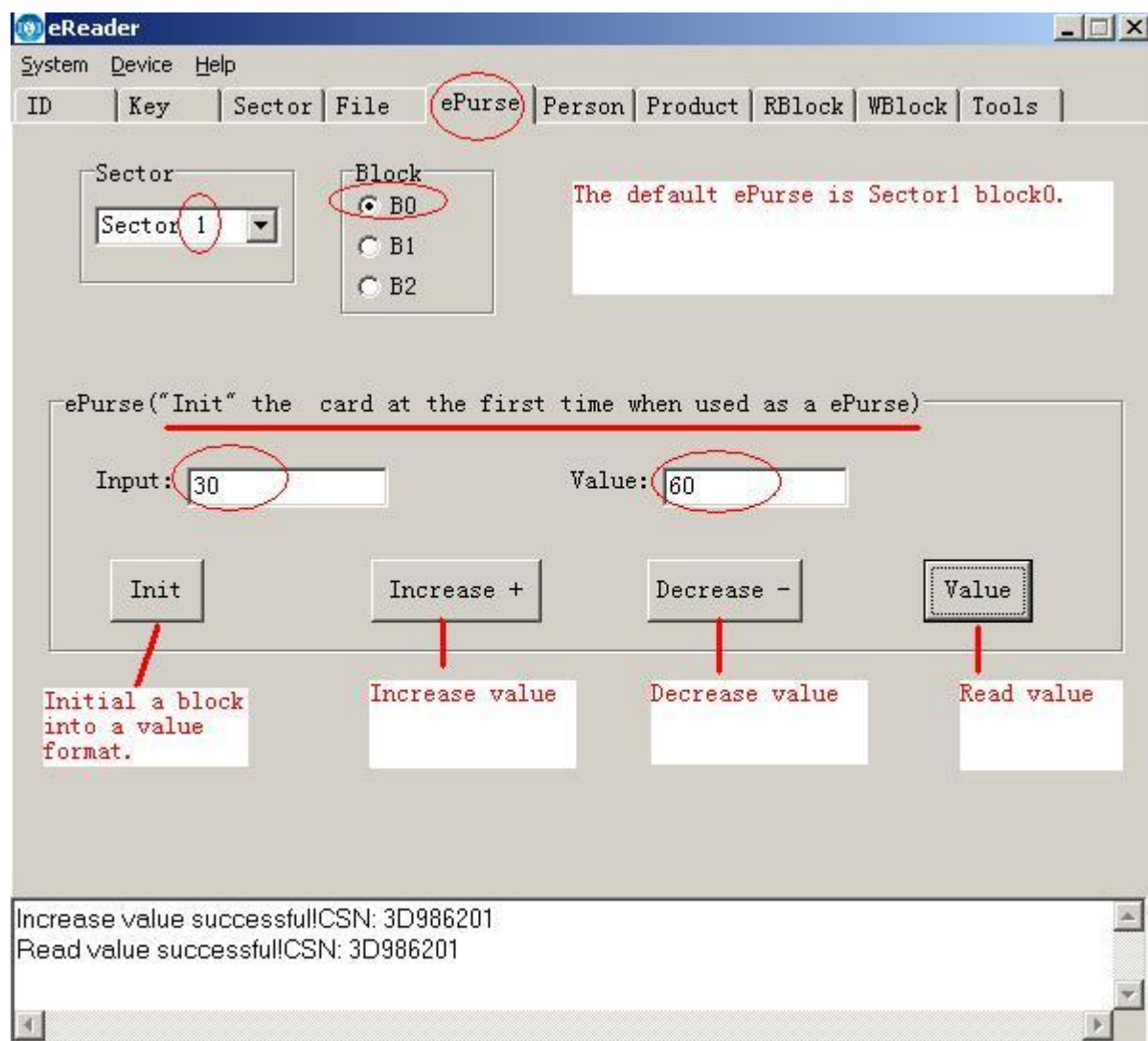

## 9. Person

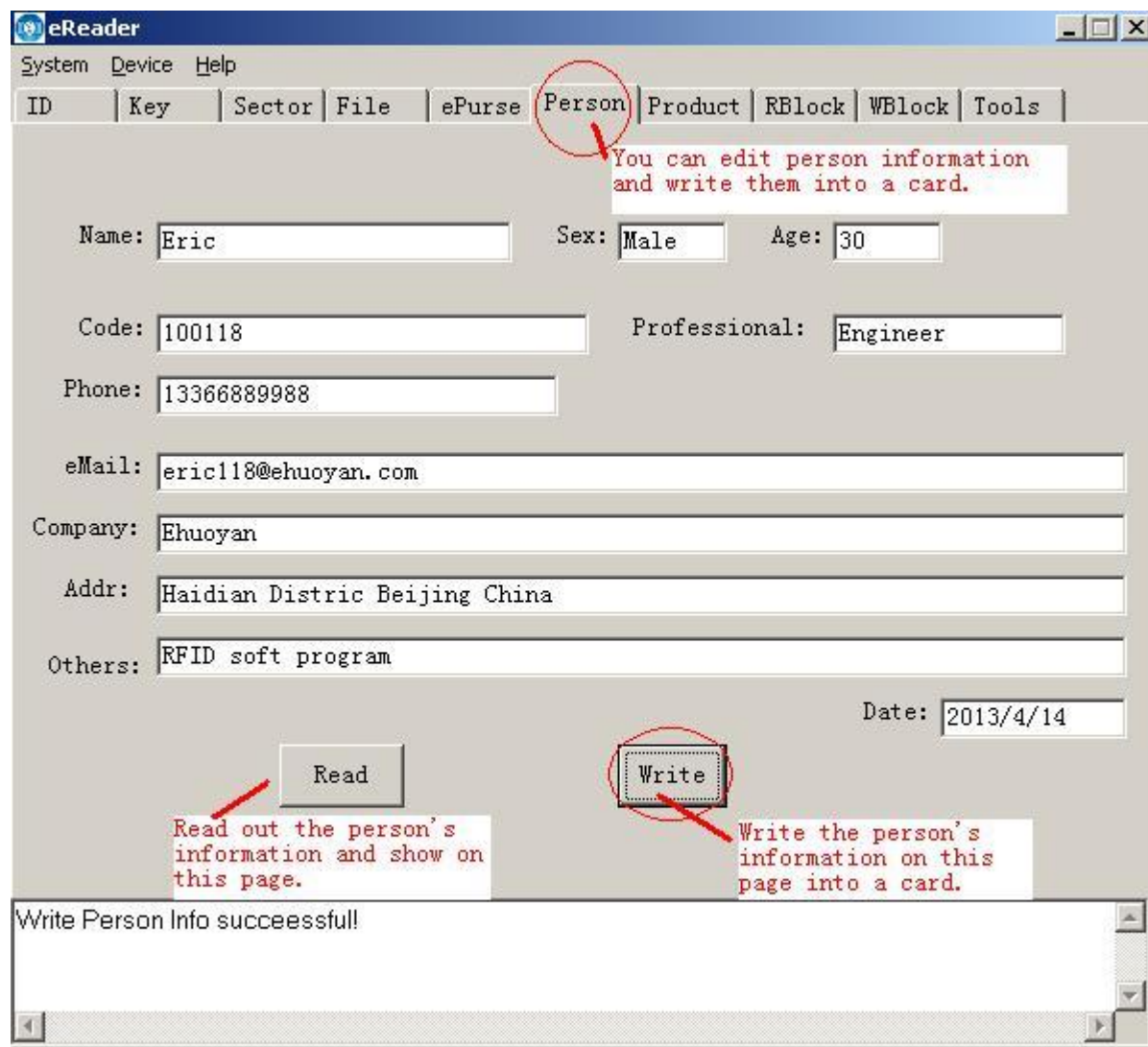

**eReader**

System Device Help

ID Key Sector File ePurse **Person** Product RBlock WBlock Tools

You can edit person information and write them into a card.

Name: Eric Sex: Male Age: 30

Code: 100118 Professional: Engineer

Phone: 13366889988

eMail: eric118@ehuoyan.com

Company: Ehuoyan

Addr: Haidian Distric Beijing China

Others: RFID soft program

Date: 2013/4/14

Read Write

Read out the person's information and show on this page.

Write the person's information on this page into a card.

Write Person Info successfull!

## 10. Product

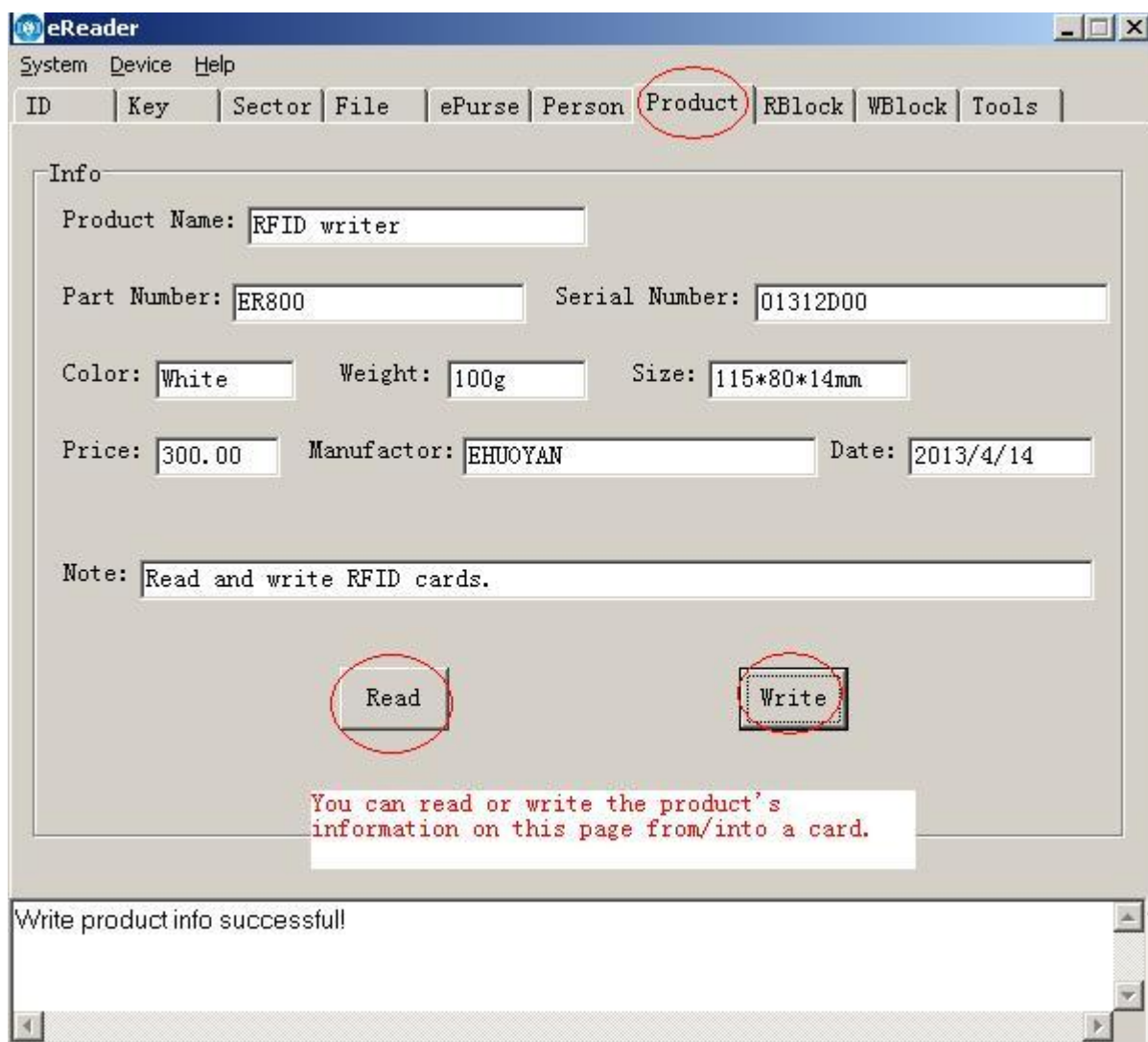

**eReader**

System Device Help

ID Key Sector File ePurse Person **Product** RBlock WBlock Tools

Info

Product Name: RFID writer

Part Number: ER800 Serial Number: 01312D00

Color: White Weight: 100g Size: 115\*80\*14mm

Price: 300.00 Manufacturer: EHUOYAN Date: 2013/4/14

Note: Read and write RFID cards.

Read Write

You can read or write the product's information on this page from/into a card.

Write product info successfull

## 11. Read Block

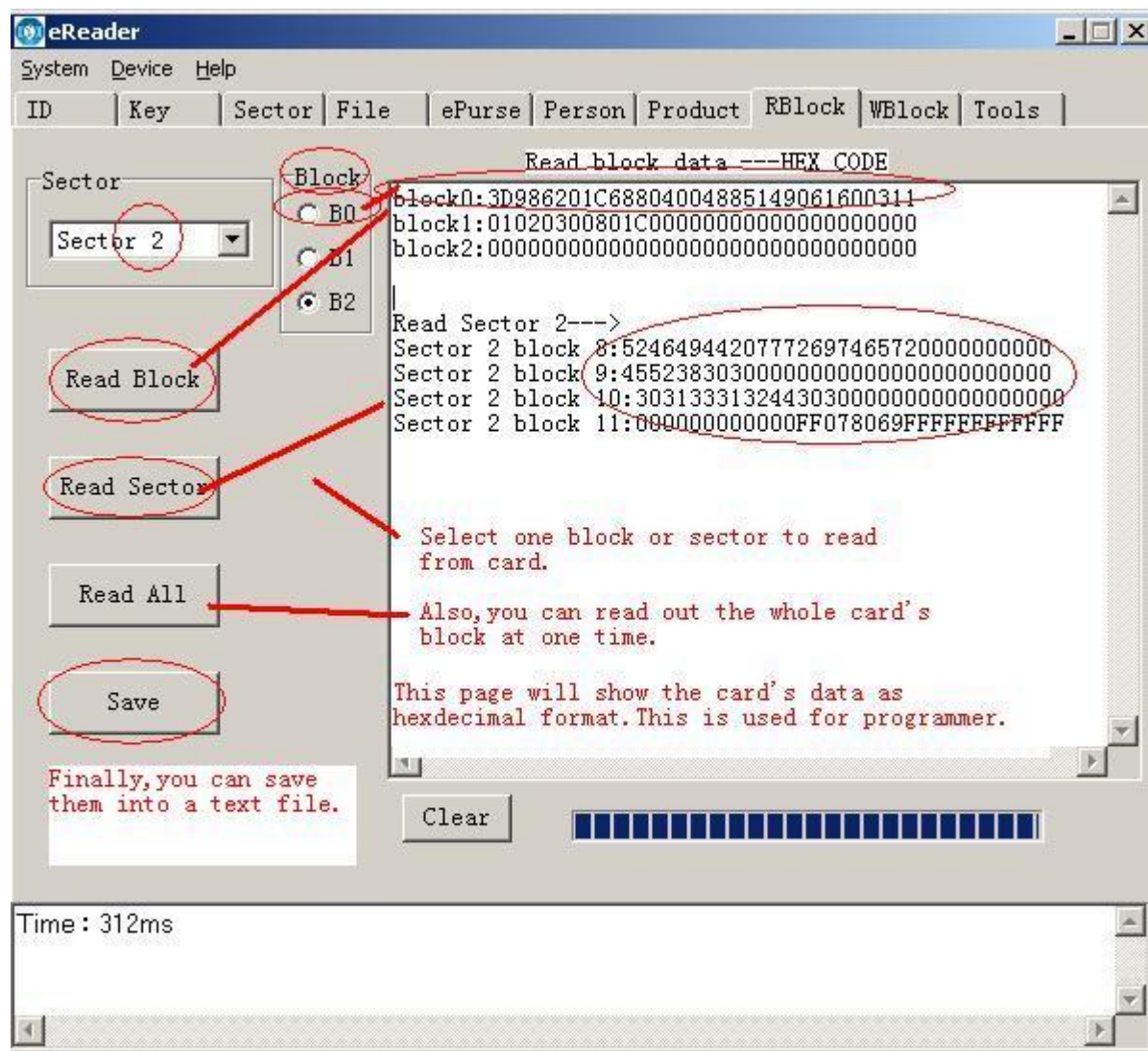

## 12. Write Block

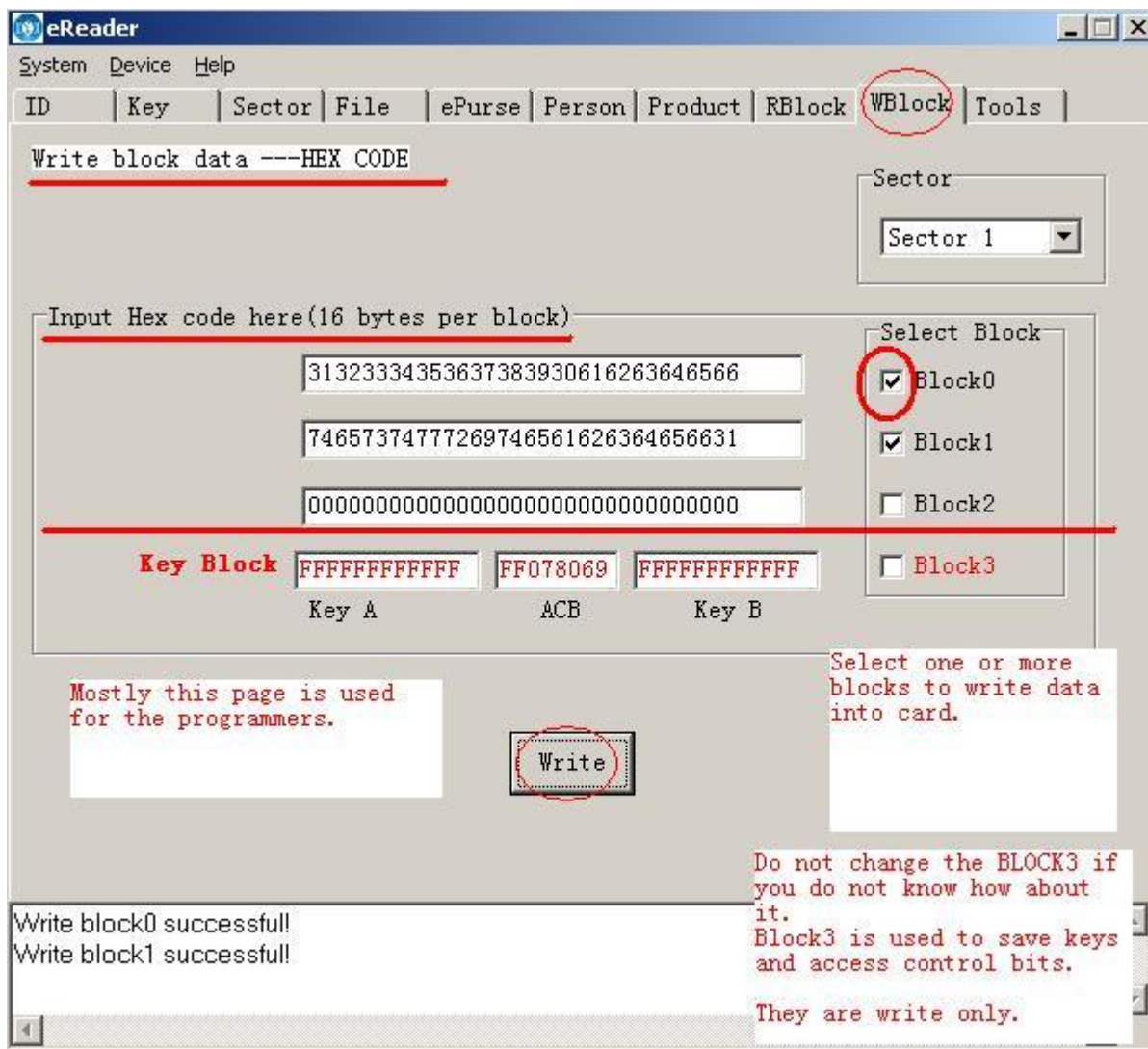

**eReader**

System Device Help

ID Key Sector File ePurse Person Product RBlock **WBlock** Tools

Write block data ---HEX CODE

Sector  
Sector 1

Input Hex code here(16 bytes per block)

31323334353637383930616263646566

74657374777269746561626364656631

00000000000000000000000000000000

**Key Block** FFFFFFFF F078069 FFFFFFFF

Key A ACB Key B

Select Block

☒ Block0

☒ Block1

☐ Block2

☐ Block3

Mostly this page is used for the programmers.

Write

Select one or more blocks to write data into card.

Do not change the BLOCK3 if you do not know how about it.  
Block3 is used to save keys and access control bits.  
They are write only.

Write block0 successfull  
Write block1 successfull

### 13. Tools

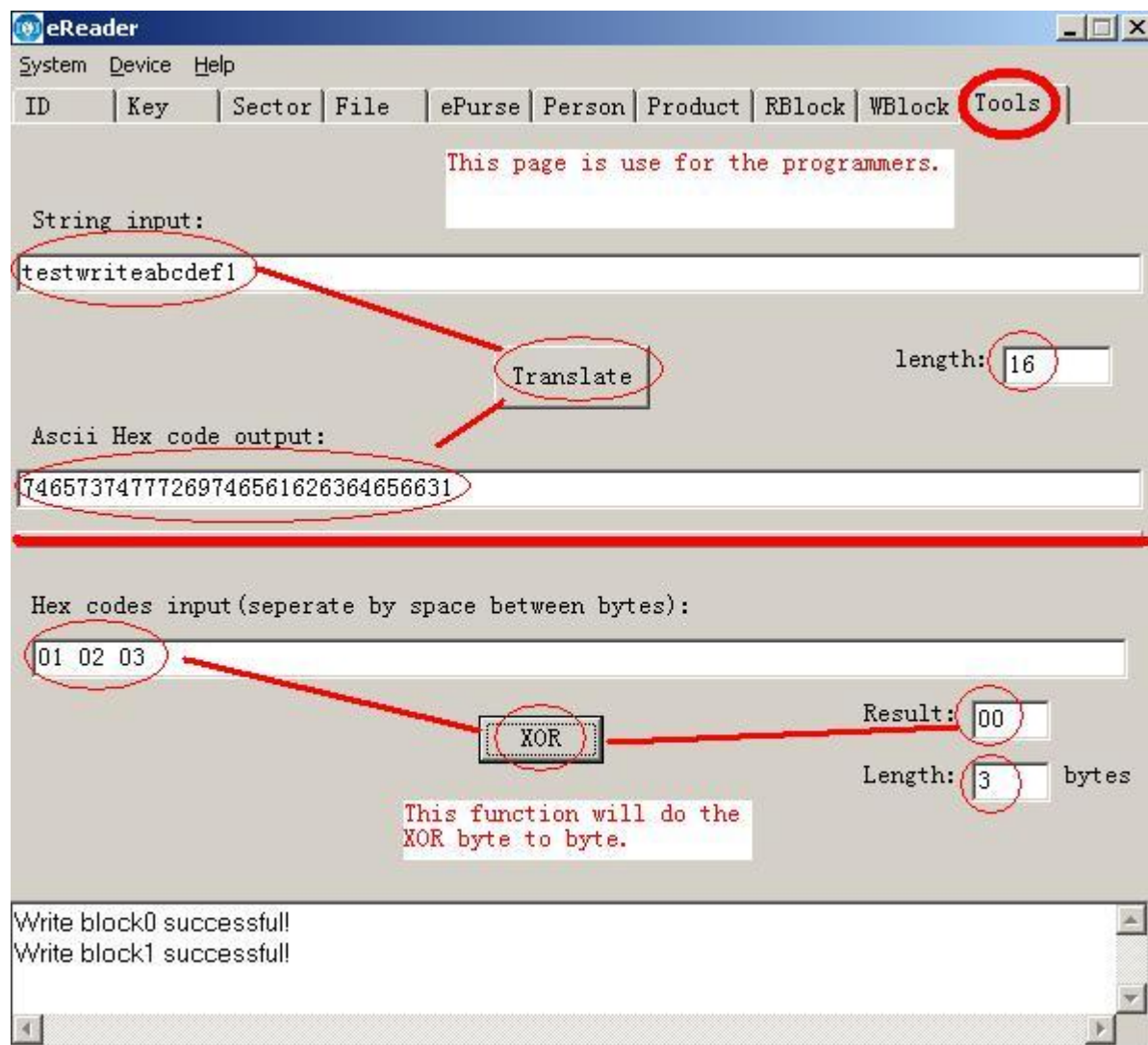

### Contact Information:

EHUOYAN Technology Co., Ltd.

Tel: +86 -010-59870151

Fax: +86 -010-59754725

Email: [info@ehuoyan.com](mailto:info@ehuoyan.com)

Web Site: [www.ehuoyan.com](http://www.ehuoyan.com)